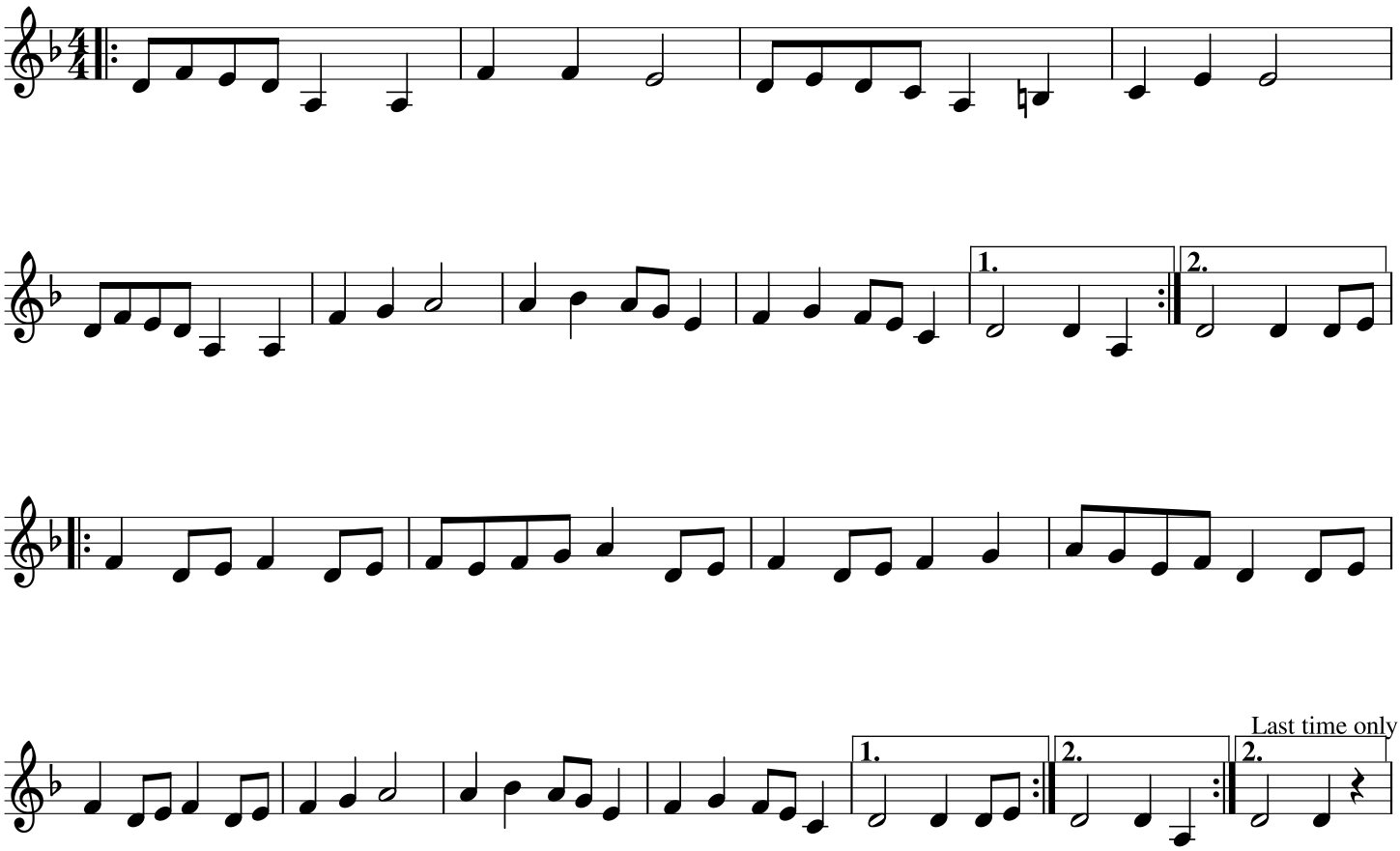Sally in the Garden