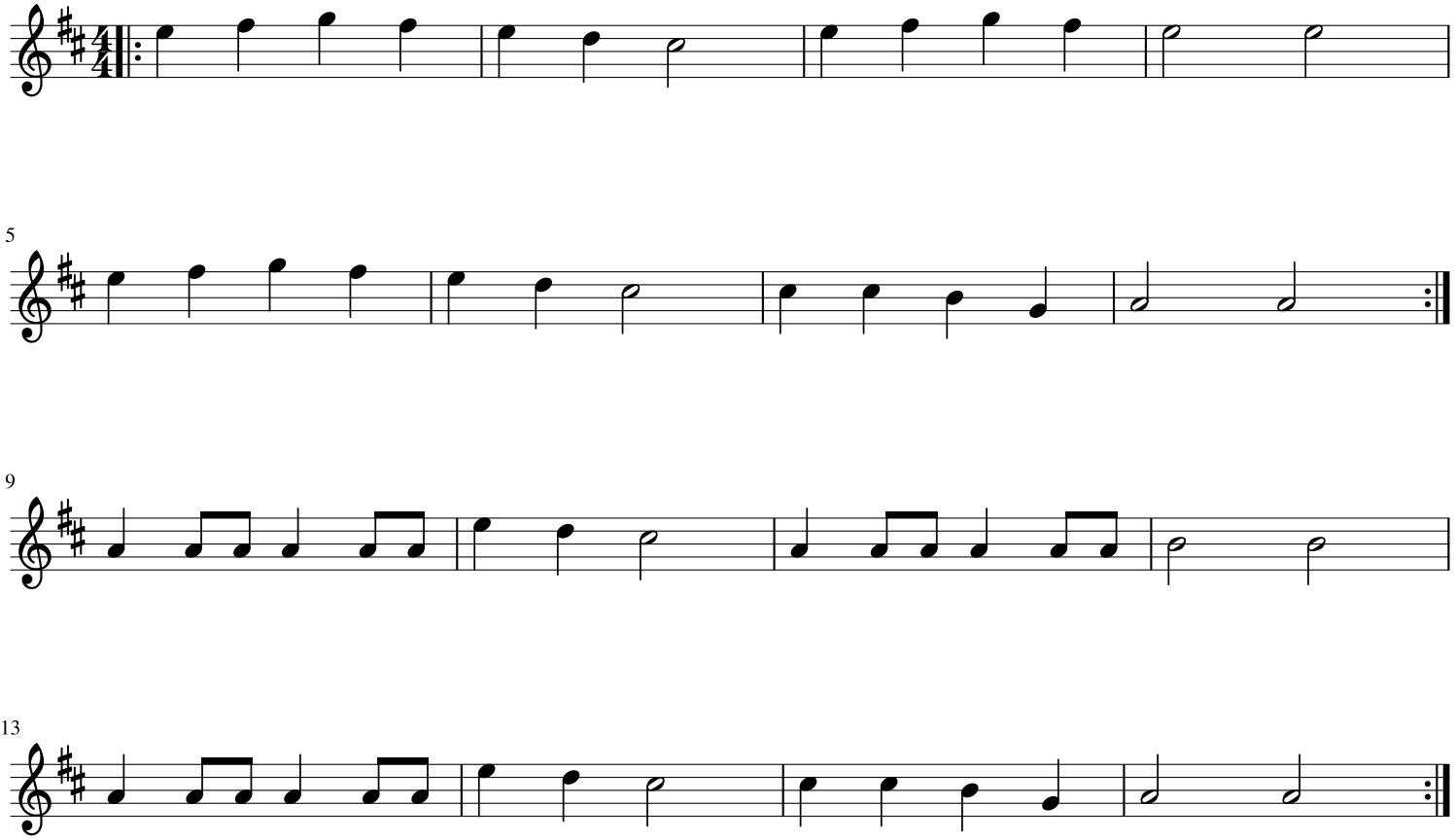Old Joe Clark